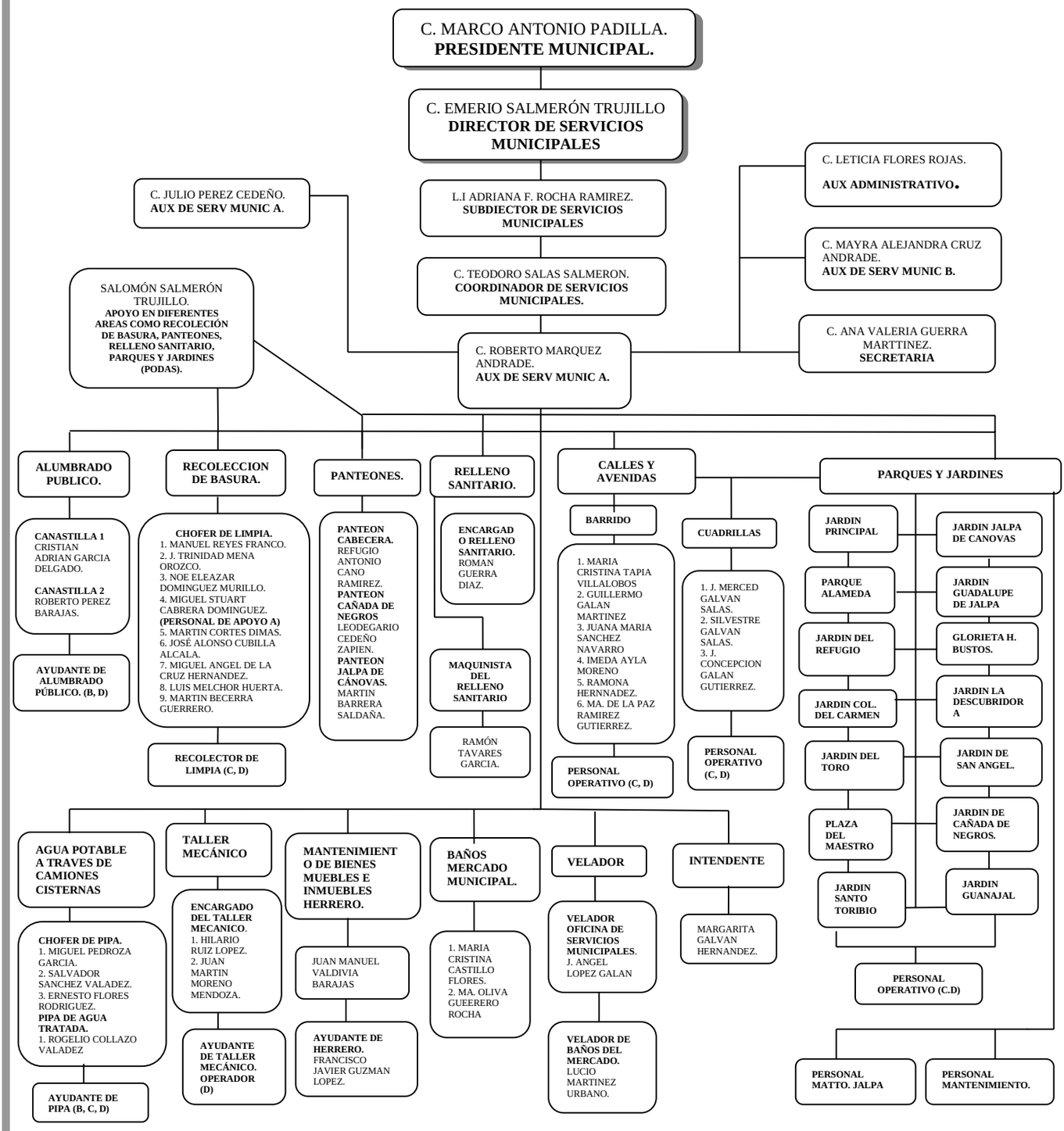S E R V I C I O S PÚBLICOS M U N I C I P A L E S